

Using Family Photos in Genealogy Research

Wednesday, March 15, 2017

9:00 am to 2:15 pm

featuring

Maureen Taylor

Specialist in Identification, Preservation,
and Analysis of Historical Photos

Maureen Taylor is a frequent speaker at historical and genealogical societies, museums, conferences, libraries, and other organizations across the U.S., London and Canada. She's the author of several books and hundreds of articles. Her television appearances include *The View* and *The Today Show*. She's been featured in *The Wall Street Journal*, *Better Homes and Gardens*, *The Boston Globe*, *Martha Stewart Living*, and *The New York Times*. Maureen also writes guidebooks, scholarly articles, and online columns for such media as Smithsonian.com.

Seminar Topics

- *Identifying and Dating Family Photographs*
- *Discovering Genealogical Clues in 19th Century Photographs*
- *Reading Immigration Clues in Photographs*

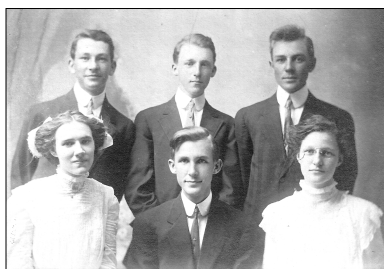

\$35.00 CCGSI Members - \$40.00 Non-Members
(Lunch included)

Advance Registration Required by March 10, 2017



CHARLOTTE COUNTY GENEALOGICAL SOCIETY INC.

www.ccgsi.org



Maureen Taylor

The Photo Detective

Finding Family History In Your Picture Mysteries
www.photodetective.com

Maureen will offer one on one Photo Consultations, by appointment only, before or after the seminar. Attendees may schedule 15 minutes with Maureen to review three photos at a cost of \$40 per session. If interested, please select this option at the bottom of your registration form.



Directions to the Event Center—2421 Tamiami Trail, Port Charlotte, FL 33952

From the North: U.S. 41 South. 2421 Tamiami Trail is on your right shortly after you pass Cochran Blvd.

From the South: U.S. 41 North. 2421 Tamiami Trail is on your left after you pass Midway Blvd. Go to the next traffic light and make a U-turn to come back to the center.

I-75 from North: Take Exit 170; turn right on Kings Hwy. Turn right on Veterans Hwy at the traffic light. Continue to Tamiami Trail. Turn left on Tamiami. Follow as above “From the North.”

I-75 from South: Take Exit 170; turn left on Kings Hwy. Follow as above “I-75 from North.”

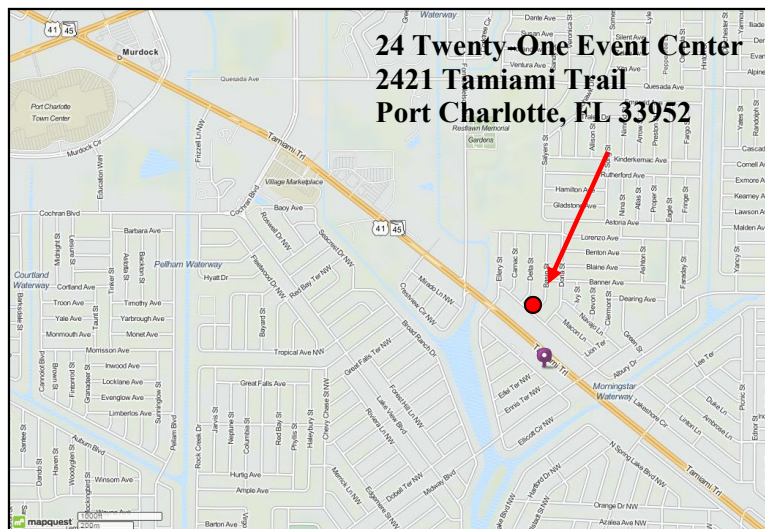

Charlotte County Genealogical Society Inc. Membership Application

Membership dues are \$25.00 for the calendar year January through December

NAME: _____

ADDRESS: _____

CITY: _____ STATE: _____ ZIP _____

TELEPHONE: _____ E-MAIL: _____

Is this your permanent address? ☐ Yes ☐ No If not, please enter your permanent address below.

ADDRESS: _____

CITY: _____ STATE: _____ ZIP _____

What months are you in Florida? _____

Make checks payable to CCGSI and mail to CCGSI Membership, PO Box 494707, Port Charlotte FL 33949-4707

Seminar Registration

NAME: _____

ADDRESS: _____

CITY: _____ STATE: _____ ZIP _____

TELEPHONE: _____ E-MAIL: _____

Registration Fee for CCGSI Members _____ \$35.00

Registration Fee for Non-Members _____ \$40.00

TOTAL ENCLOSED: _____

Make checks payable to CCGSI and mail to CCGSI Seminar, PO Box 494707, Port Charlotte FL 33949-4707

_____ I would like to schedule a 15-minute photo consultation with Maureen for \$40 (Billed separately by Maureen)